

LAND-MARK SURVEYING
Mark L. Miritz

Wisconsin Professional Land Surveyor S-2582

N9330 Knuteson Drive
Whitewater, WI 53190
Phone: (262) 495-3284
MARKMIRITZ@
LAND-MARKSURVEYING.COM

PLAT OF SURVEY

**LOT 20, HARVEST POINTE SUBDIVISION,
LOCATED IN PART OF THE SOUTHWEST 1/4
OF SECTION 30, TOWN 3 NORTH, RANGE 17
EAST, CITY OF ELKHORN, WALWORTH COUNTY,
WISCONSIN.**

**ORDERED BY:
CONNIE POGGENSEE
RAULAND AGENCY, INC.
118 KENOSHA STREET
WALWORTH, WI 53184**



LEGEND

- FOUND IRON PIPE 1.25"
- FOUND IRON PIPE 2"
- SET IRON ROD, 18" LONG, WEIGHING 1.5 LBS./LINEAL FT., 3/4" DIA.
- (x x) RECORDED AS DIMENSION
- EXISTING FENCE

SCALE: 1 INCH = 20 FEET

"I hereby certify that the above described property has been surveyed by me or under my direction and that the above map is a true representation thereof and shows the size and location of the property, its exterior boundaries, the location of all visible structures and dimensions of all principal buildings thereon, boundary fences, apparent easements, roadways and visible encroachments, if any."
"This survey is made for the use of the present owners of the property, and also those who purchase, mortgage, or guarantee the title thereto within one year from date hereof."

Mark L. Miritz
**MARK L. MIRITZ
WISCONSIN REGISTERED
LAND SURVEYOR S-2582**

DATE: NOV. 29, 2015 JOB NO. 15.1107

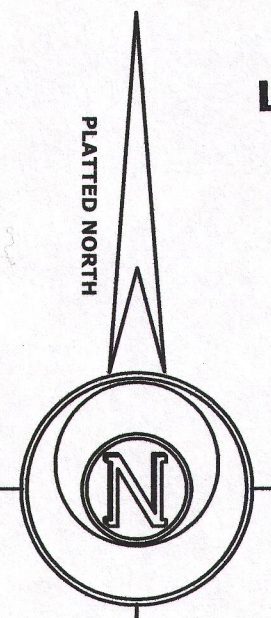

LOT 19

LOT 24

(66' WIDE)
MORNINGSIDE STREET

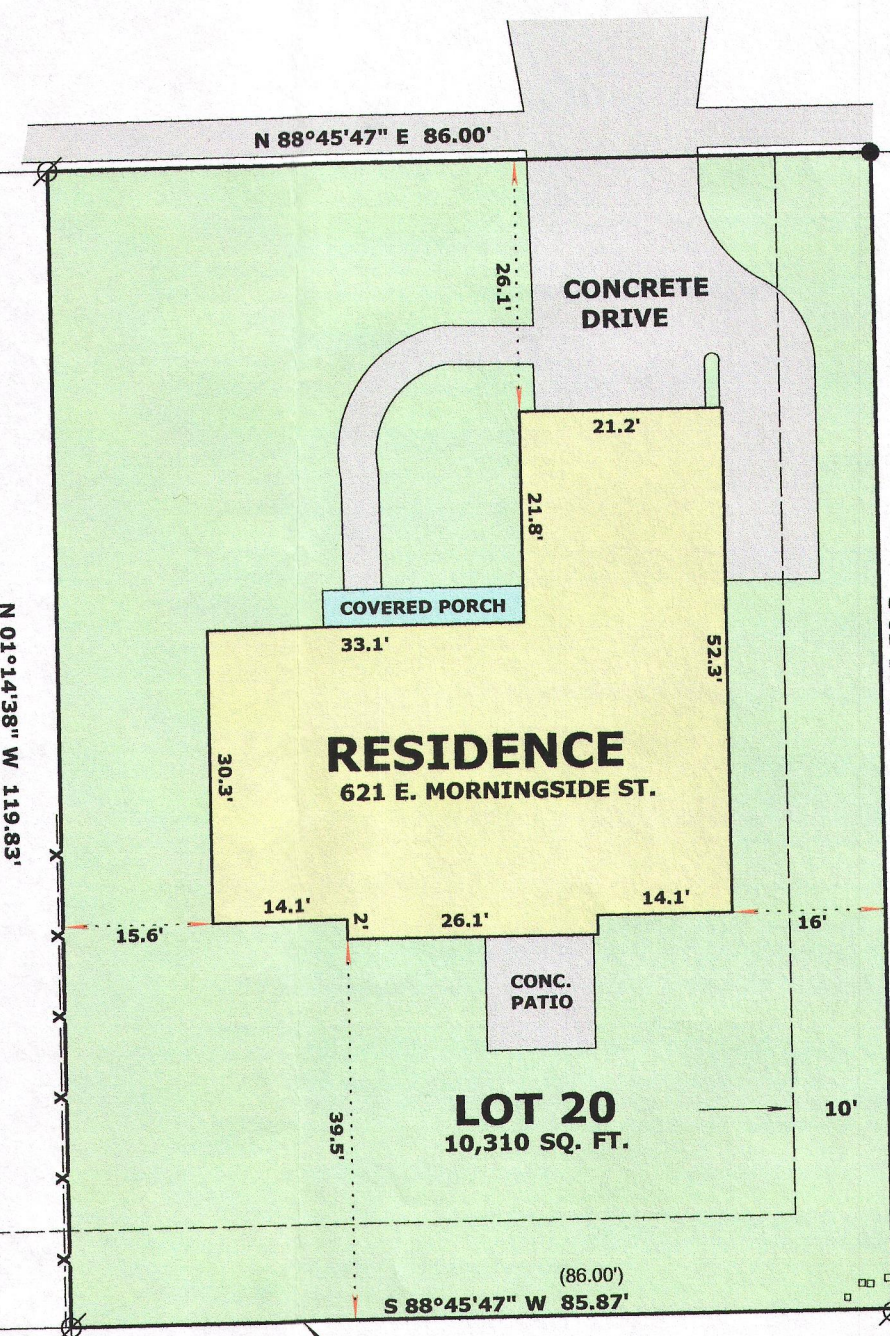

20' DRAINAGE EASEMENT

LOT 21

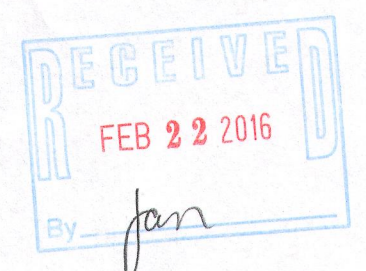

UTILITY EASEMENT

HARVEST POINTE SOUTH

LOT 25

LOT 26

YHP-20 004-2498